



# KAMRANIEH

## Residential Building

This project is located on a 450 square meter land in the northern neighborhood of Kamranieh in Tehran on the fifth floor of a residential building. Given the current situation, the previous design of this building is quite classic and various tools have been used to describe a residential building full of details.

Given the client's classic taste, which placed a serious constraint on the design team, we decided to design a completely modern building that would only show the grandeur of a classic residential building but with a modern look.

Therefore, we have redesigned some objects, such as fireplaces, wall cabinets, etc, while maintaining the previous classic design.

The concept of the design is the arches that created pleasant intersections in the main points with each other in space.



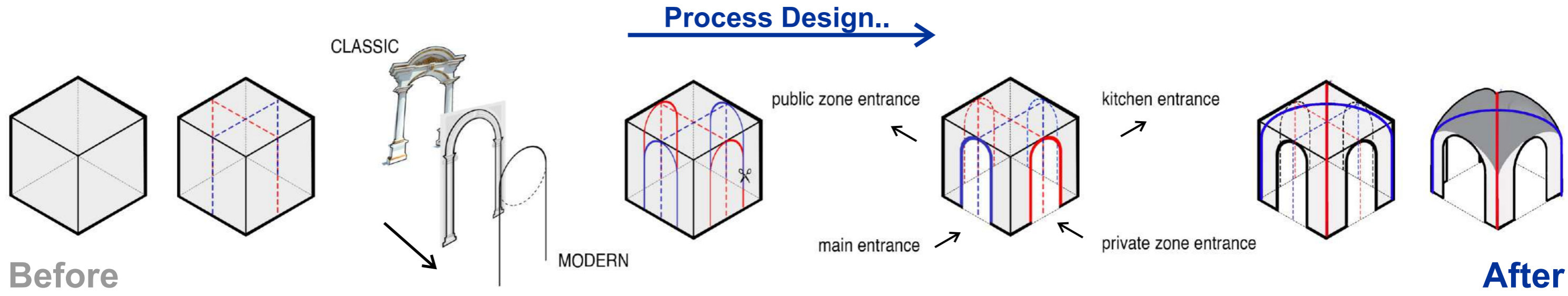





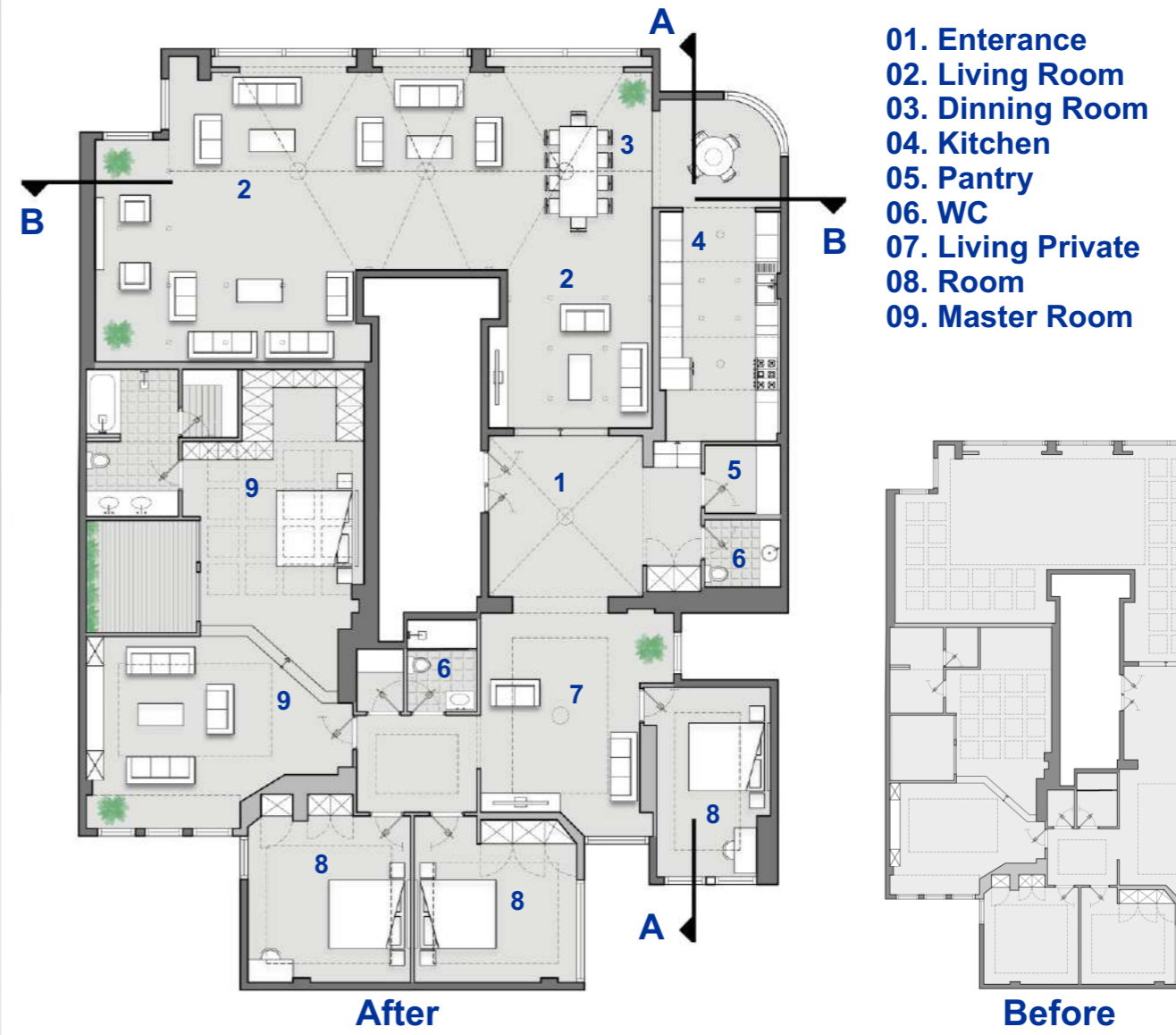

**Section B-B**

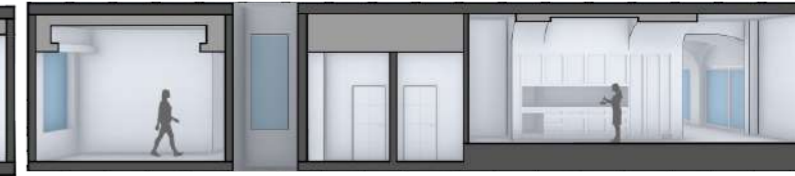

**Section A-A**

**Construction ...**





